

An aerial photograph of a tropical beach. The water is a vibrant turquoise color, transitioning to a deeper blue further out. A small, sandy beach is visible, with a few people and a boat on it. The boat is a traditional outrigger canoe, painted in blue and white, with a canopy. The overall scene is serene and idyllic, typical of a tropical destination.

sesa
FOOTWEAR

SPRING SUMMER
2025

SS25

BROTHER	5
SISTER	18

SNEAKERS ARE FOR GRANDPAS

BROTHER

SIZE B : 39 - 40 - 41 - 42 - 43 - 44 - 45 - 46

SISTER

SIZES : 35 - 36 - 37 - 38 - 39 - 40 - 41

BROTHER





NEW YORK B LICORICE

NEW YORK B CHIANTI

Handsewn high shine calfskin penny loafers, natural calf lining, Blake stitched into handmade leather outsole.

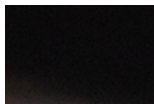

LICORICE

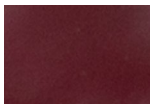

CHIANTI

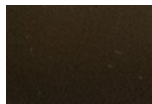

OLIVE

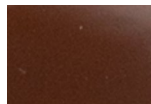

BROWNIE

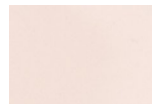

BUTTER

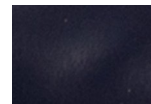

OCEAN



ATLANTA B LICORICE

ATLANTA B OCEAN

Handsewn high shine calfskin tassels loafers, natural calf lining, blake stitched into handmade leather outsole.

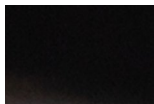

LICORICE

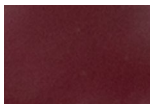

CHIANTI

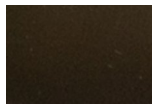

OLIVE

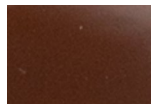

BROWNIE

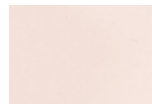

BUTTER

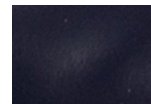

OCEAN



BOSTON B LICORICE

BOSTON B CHIANTI

Handsewn high shine calfskin t-bar loafers, natural calf lining, blake stitched into handmade leather outsole.

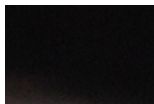

LICORICE

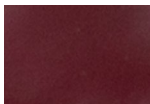

CHIANTI

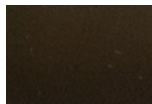

OLIVE

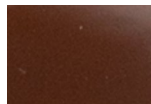

BROWNIE

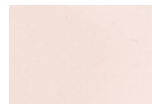

BUTTER

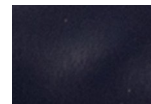

OCEAN



WASHINGTON B LICORICE

Handsewn nappa calfskin horse-bit loafers, natural calf lining, blake stitched into handmade leather outsole.



WASHINGTON B BROWNIE

Handsewn nappa calfskin horse-bit loafers, natural calf lining, blake stitched into handmade leather outsole.



NEW YORK B INDIGO

NEW YORK B CHOCOLATE

Handsewn suede calfskin penny loafers, natural calf lining, blake stitched into handmade leather outsole.

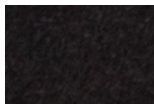

BLACK

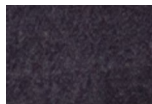

BLUE



CHOCOLATE



HAZELNUT



INDIGO



MUSHROOM



TOFFEE



PRESCOTT B TOFFEE

PRESCOTT B MUSHROOM

Handsewn suede calfskin tassels loafers, natural calf lining, Blake stitched into handmade leather outsole.

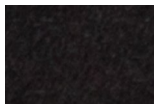

BLACK



BLUE



CHOCOLATE



HAZELNUT

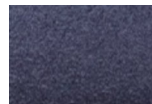

INDIGO

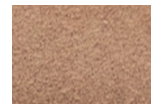

MUSHROOM



TOFFEE



RENO B LICORICE

Handsewn full grain cow hide penny loafers, natural calf lining, Blake stitched into leather midsole and Vibram eva outsole.



RENO B BROWNIE



TAMPA B WALNUT



TAMPA B TOFFEE

*Suede calfskin

Handsewn full grain cow hide boat shoes, natural calf lining, Blake stitched into Vibram rubber outsole.

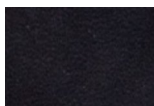

LICORICE



WALNUT



TAMPA B BLUE

TAMPA B MUSHROOM

Handsewn suede calfskin boat shoes, natural calf lining, blake stitched into Vibram rubber outsole.

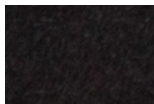

BLACK



BLUE



CHOCOLATE



HAZELNUT

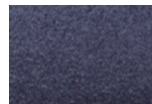

INDIGO

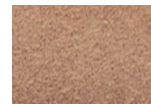

MUSHROOM



TOFFEE



SALT LAKE B BROWNIE



SALT LAKE B BLUEBERRY

Handsewn full grain cow hide 3-eye camp moc, removable kiltie fringe, natural calf lining, blake stitched into leather midsole and Vibram eva outsole.



LOS ANGELES B LICORICE



LOS ANGELES B CAMEL

Suede calfskin strap slippers, handsewn in leather midsole, natural calf lining and Vibram eva outsole.



SANTA MONICA B LICORICE

Full grain cow hide slippers, handsewn in leather midsole, natural calf lining and Vibram eva outsole.



SANTA MONICA B MILK COW

*Hairy cow

SISTER





NEW YORK S LICORICE

NEW YORK S BROWNIE

Handsewn high shine calfskin penny loafers, natural calf lining, Blake stitched into handmade leather outsole.

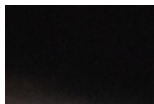

LICORICE

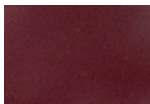

CHIANTI

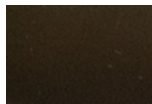

OLIVE

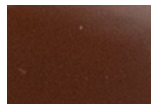

BROWNIE

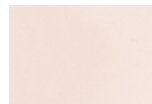

BUTTER

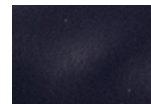

OCEAN



ATLANTA S CHIANTI

ATLANTA S BROWNIE

Handsewn high shine calfskin tassels loafers, natural calf lining, blake stitched into handmade leather outsole.

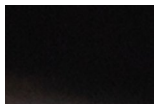

LICORICE

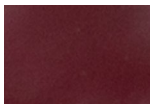

CHIANTI

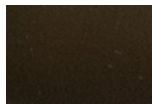

OLIVE

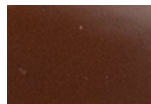

BROWNIE

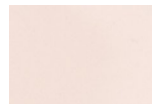

BUTTER

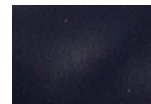

OCEAN



BOSTON S LICORICE

BOSTON S BUTTER

Handsewn high shine calfskin t-bar loafers, natural calf lining, blake stitched into handmade leather outsole.

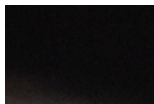

LICORICE

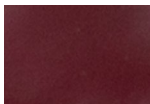

CHIANTI

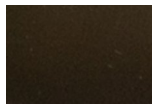

OLIVE

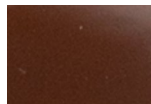

BROWNIE

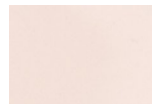

BUTTER

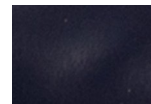

OCEAN



PHILADELPHIA S LICORICE

PHILADELPHIA S OCEAN

Handsewn high shine calfskine moc slippers, natural calf lining, blake stitched into handmade leather outsole.

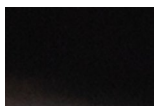

LICORICE

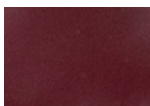

CHIANTI

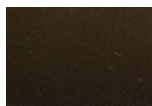

OLIVE

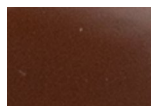

BROWNIE

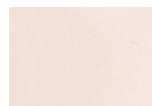

BUTTER

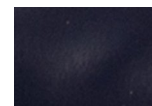

OCEAN



WASHINGTON S LICORICE



WASHINGTON S BROWNIE

Handsewn nappa calfskin horse-bit loafers, natural calf lining, blake stitched into handmade leather outsole.



NEW YORK S LICORICE | BUTTER



NEW YORK S OLIVE | BUTTER

2 tones handsewn high shine calfskin penny loafers, natural calf lining, blake stitched into handmade leather outsole.

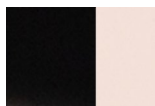

LICORICE|BUTTER

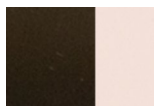

OLIVE|BUTTER

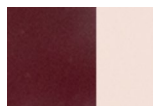

CHIANTI|BUTTER

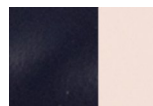

OCEAN|BUTTER

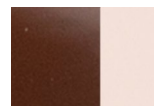

BROWN|BUTTER



MIAMI S BUTTER | LICORICE



MIAMI S BUTTER | BROWNIE

2 tones handsewn high shine calfskin penny loafers, natural calf lining, blake stitched into handmade leather outsole.

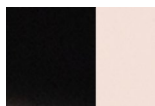

BUTTER|LICORICE

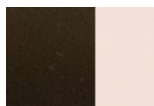

BUTTER|OLIVE

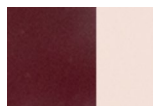

BUTTER|CHIANTI

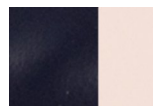

BUTTER|OCEAN

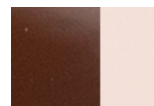

BUTTER|BROWN



MIAMI S BROWNIE | OLIVE



MIAMI S CHIANTI | CHEESE

2 tones handsewn high shine calfskin penny loafers, natural calf lining, blake stitched into handmade leather outsole.



BROWNIE|OLIVE



CHIANTI|CHEESE

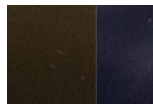

OCEAN|OLIVE



NEW YORK S MILK

NEW YORK S STRAWBERRY

Handsewn nappa calfskin penny loafers, natural calf lining, blake stitched into handmade leather outsole.

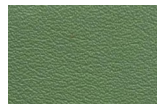

ARTICHOKE

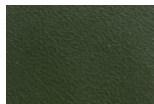

ARUGULA

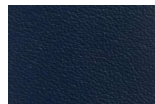

BLUE

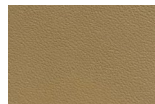

COOKIE



FOX

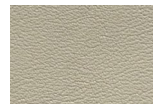

IVORY

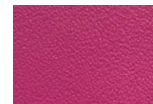

LIPSTICK

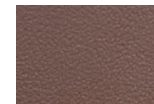

MINK



PRESCOTT S BLUE



PRESCOTT S IVORY

Handsewn nappa calfskin tassels loafers, natural calf lining, Blake stitched into handmade leather outsole.

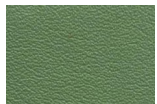

ARTICHOKE

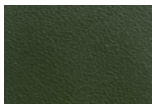

ARUGULA

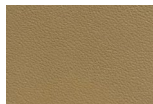

COOKIE



FOX

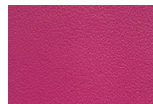

LIPSTICK

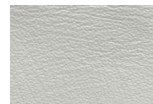

MILK

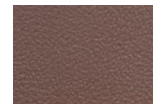

MINK

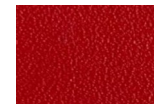

STRAWBERRY



PRESCOTT S ARTICHOKE | IVORY

PRESCOTT S LIPSTICK | IVORY

Handsewn nappa calfskin tassels loafers, natural calf lining, blake stitched into handmade leather outsole.



ARTICHO|IVORY

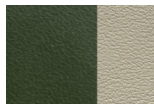

ARUGULA|IVORY

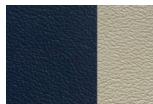

BLUE|IVORY



LIPSTICK|IVORY

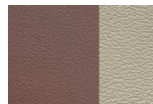

MINK|IVORY



STRAW|IVORY



PEORIA S BLACK | WHITE

PEORIA S BLUE | RED

Handsewn 2 tones suede calfskin banding penny loafers, natural calf lining, Blake stitched into handmade leather outsole.



BLACK|WHITE

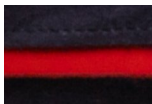

BLUE|RED



TOFFE|BROWNIE



WHITE|OCEAN



READING S WHITE | OCEAN



READING S TOFFEE | BROWNIE

Handsewn 2 tones suede calfskin banding tassels loafers, natural calf lining, Blake stitched into handmade leather outsoles.



BLACK|WHITE



BLUE|RED



TOFFEE|BROWNIE



WHITE|OCEAN



TAMPA S WHITE | STRAWBERRY



TAMPA S WHITE | BLUE

Handsewn 2 tones suede calfskin boat shoes, natural calf lining, blake stitched into rubber outsole.



TAMPA S WALNUT



TAMPA S HAZELNUT

*Suede calfskin

Handsewn full grain cow hide boat shoes, natural calf lining, blake stitched into rubber outsole.



BLUE

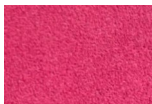

BUBBLEGUM



CAPRI

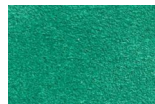

EMERALD

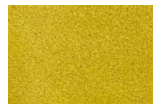

LEMON

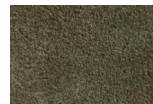

OLIVE

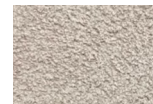

PINK



TOFFEE



TAMPA S EMERALD

TAMPA S BUBBLEGUM

Handsewn suede calfskin boat shoes, natural calf lining, blake stitched into rubber outsole.

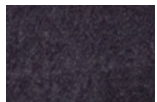

BLUE

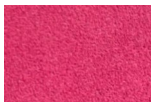

BUBBLEGUM



CAPRI

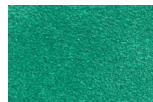

EMERALD



LEMON

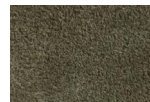

OLIVE

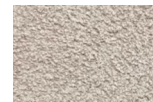

PINK



TOFFEE



SALT LAKE S HAZELNUT

Handsewn suede calfskin 3-eye camp moc, removable kiltie fringe, natural calf lining, blake stitched into leather midsole and Vibram eva outsole.



SALT LAKE S BUTTER

Handsewn suede calfskin 3-eye camp moc, removable kiltie fringe, natural calf lining, blake stitched into leather midsole and Vibram eva outsole.



SEDONA S LICORICE

SEDONA S BROWNIE

High shine calfskin mary jane shoes, natural calf lining, handmade leather outsole.

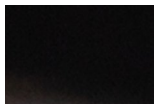

LICORICE

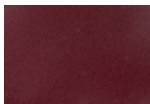

CHIANTI

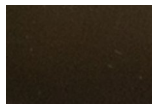

OLIVE

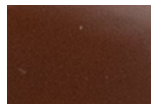

BROWNIE

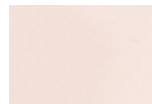

BUTTER

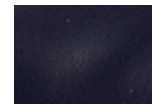

OCEAN



MESA S CHIANTI



MESA S OCEAN

High shine calfskin t-strap shoes, natural calf lining, handmade leather outsole.

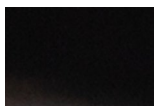

LICORICE

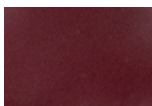

CHIANTI

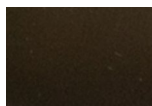

OLIVE

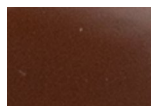

BROWNIE

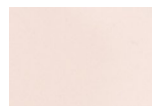

BUTTER

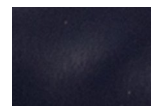

OCEAN



ELIZABETH S OFFWHITE



ELIZABETH S CHERRY

Soft sheep skin ballet flat shoes, unlined, handmade leather outsole.



ELIZABETH S COFFEE



ELIZABETH S LICORICE

Soft sheep skin ballet flat shoes, unlined, handmade leather outsole.



LOS ANGELES S DK CHOCO



LOS ANGELES S OLIVE

Suede calfskin strap slippers, handsewn in leather midsole, natural calf lining and Vibram eva outsole.



SANTA MONICA S SUGAR

Full grain cow hide slippers, handsewn in leather midsole, natural calf lining and Vibram eva outsole.



SANTA MONICA S MILK COW

*Hairy cow



ELIZABETH S GOLD



NEW YORK S UNIVERSE

METALLIC LEATHER CAPSULE COLECTION
all items can be produced in the following selection of colors



GOLD



SUGAR

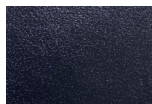

UNIVERSE



TAMPA S SUGAR

HEADQUARTER

SESA SHOES SRL

Via Portogallo 4
63813 Monte Urano (FM)
ITALIA

Marco Peticari

marco@sesashoes.com

FRANCE

SHOWROOM AUGUST

26, Rue Neuve Sainte Catherine
13007 Marseille

Enzo Klein

+33 (0)6 10 05 76 13
enzo@showroomaugust.fr

USA - JAPAN

KNOW Showroom

24445 Park Street #D
Torrance, CA 90505

Satoru Nakayama

hello@ontheparkstreet.com

LAZIO : CENTRO SUD

GOOD TIMES SHOWROOM

Via Cantalupo in Sabina 33D
00191 Roma

Roberto Moretti

+39 338 524 6566

Karen Smith

+39 347 211 7516

PIEMONTE : LIGURIA

STUDIO VM

Via Angelo Brofferio 1
10121 Torino

Riccardo Vairo

+39 335 705 8523

EMILIA ROMAGNA

SAVANI STUDIO

Via dei Notai, 139
40050 Funo d'Argelato (BO)

Riccardo Savani

+39 328 583 6870

Valentina Gagliano

+39 375 584 6289

TRIVENETO

CandC RAPPRESENTANZE

Michele Campion

+39 335 192 9745

An aerial photograph of a coastline. The left side shows deep turquoise water with dark, jagged rock formations. The right side shows a sandy beach with a textured, rippled surface. The overall scene is captured from a high angle, showing the natural contours and textures of the landscape.

sesa
sesafootwear.com